

**From:** Heather Smith [christy@afamilyforeverychild.ccsend.com] on behalf of Heather Smith [heather@afamilyforeverychild.org]  
**Sent:** Wednesday, February 08, 2012 2:38 AM  
**To:** scott@pogysoft.com  
**Subject:** HG Children of the Month February AFFEC 2012



# Children of the Month

<http://www.afamilyforeverychild.org> (541-343-2856)  
880 Beltline Rd. Springfield, OR 97477

A Family For Every Child

February 2012

View our profile on [LinkedIn](#)

Follow us on [twitter](#)

Like us on [Facebook](#)

Join Our Mailing List!

## Donate to AFFEC

Would you like to contribute to A Family For Every Child's cause for helping children? Any amount can have a lasting impact on a child. Click below!



### Jordan

Age 11



Bulletin WA279

### Noel

Age 15

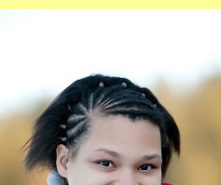

To learn more about a child, simply click on their photo for their full biographical information!

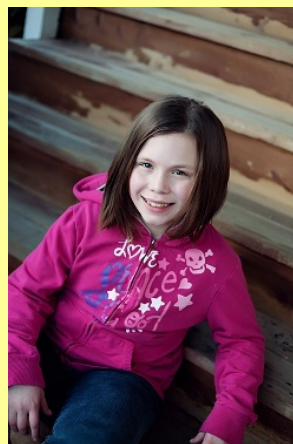

### Amy

Age 14

Bulletin WA1005



### Shauwen

Age 15

Bulletin WA992



Bulletin WA861

**Wesley**

**Age 14**



Bulletin WA1007

**Volunteer  
Needed**

We are looking for a Volunteer Heart Gallery Coordinator to work from our Eugene/Springfield office.

The Heart Gallery is a portrait exhibit displayed to raise awareness of the needs of foster children who are waiting and hoping for their own adoptive family to love and protect them.

Professional photographers volunteer to take compelling portraits and these beautifully framed and matted portraits get displayed along with the children's biographies in various venues that will touch your heart.

We are looking for this Heart Gallery Coordinator to work with our Heart Gallery Director.

**Venues**



**Elana**

**Age 14**

Bulletin WA1008



**Sklyer**

**Age 15**

Bulletin WA897



### Help us with the Princess for a Day Event 2012!

On March 4, 2012, we will be hosting our 4th annual Princess for a Day event. This special day is an opportunity for Oregon girls to be treated like a princess for a day.

It is designed to be a gift for foster children in the community as well as to raise awareness of foster children in Oregon. Each princess will take home a gown, crown, and slippers. She'll have her hair and nails done, and be in her very own photo shoot. She and a guest will then attend a tea party fit for a queen.

We are accepting donations of new or gently used dresses, shoes, and accessories to fit girls ages 2-18. Bring donations to 880 Beltline Road, Springfield Oregon.

Also visit our [Amazon Wishlist](#).

Want to help transform girl into princesses for a day? If you are interested in volunteering for the event please e-mail [linzy@afamilyforeverychild.org](mailto:linzy@afamilyforeverychild.org).

Register a princess, and give her a special day she deserves. The success of this event depends on you! For additional information about A Family For Every Child or Princess for a Day visit us online at [by clicking here](#) or contact us at 541-343-2856.

## Venues Needed

The Heart Gallery is a portrait exhibit displayed to raise awareness of the needs of foster children. Foster children waiting and hoping for their own adoptive family to love and protect them.

Professional photographers volunteer to take compelling portraits and these beautifully framed and matted portraits get displayed along with the children's biographies in various venues that will touch your heart. Pictures in the Heart Gallery help you to appreciate these children!

**A Family For Every Child**  
Together we can make a difference!

**When:**  
Feb. 25th, 2012 from 4:30 pm to 7pm

**Where:**  
Cosmic Pizza  
199 West 8th Avenue

Admission is \$10

ALL PROCEEDS GO TO THE ORGANIZATION TO HELP MENTOR FOSTER CHILDREN WITHIN THE PROGRAM

A Family For Every Child is a non profit organization located in Springfield, Oregon. They work together to help foster children in Oregon and Washington find their forever family.

**A benefit concert**  
**Featuring**  
Jill Trenholm  
Evynne Hollens

The poster features a logo for 'A Family For Every Child' with a heart and hands, and photos of Jill Trenholm and Evynne Hollens. The background is a warm, orange and yellow gradient.

Yvonne is an 18-year-old senior in high school. She spent three years in the foster care system. Yvonne decided to put on a benefit concert as her senior project. All proceeds will go to our mentor department.

Yvonne has musicians coming in from Portland, as well as some foster youth speakers!

## Our Newest Venues

Creswell Post Office:



Eugene Christian Fellowship:



## It Takes a Village and We Need You!

**We want and need your help to spread the word! Here are ways you can help us recruit for kids:**

- Email us any supports, training's, activities, blogs, anything that could help. Contact: [Christy@afamilyforeverychild.org](mailto:Christy@afamilyforeverychild.org)
  - Become a [volunteer](#)
  - Donate, attend, or become a sponsor at our [event](#)
  - Host a Heart Gallery. Contact: [Heather@afamilyforeverychild.org](mailto:Heather@afamilyforeverychild.org)
  - Become a mentor. [Heather@afamilyforeverychild.org](mailto:Heather@afamilyforeverychild.org)
- Questions? Ideas? [Christy@afamilyforeverychild.org](mailto:Christy@afamilyforeverychild.org)

## Heart Gallery Locations February 2012



Applebee's Wells Fargo Bank - W. Broadway - Eugene  
US Bank - Chambers & 7th - Eugene  
The Inn, Portland  
The Bookmine - Cottage Grove  
Summit Bank  
Siuslaw Valley Bank - Oakridge  
Siuslaw Valley Bank-Pleasant Hill  
Siuslaw Valley Bank - Creswell  
The Roseburg Christian Fellowship- Roseburg, Oregon  
The Rivers Church - Ellensburg, Wash.  
Reflections Hair Salon - Coburg  
Ray's Food Center - Creswell  
Prime Med Medical Clinics - Cottage Grove  
Precision Classics & Collision - Eugene  
Peace Health Cottage Grove Hospital  
Pacific Auto Repair - Eugene  
Overlake Christian Church - Redmond, Washington  
Oakmont Family Dental - Eugene  
Dr. Jack Dwyer - Montesano , WA  
Next Door, Inc. - Hood River  
Nature's Way Chiropractic  
Mujeres Spa & Salon - Eugene  
Mike Bratland, DDS - Roseburg  
Metro Perc - Beaverton  
Mercedes Benz of Eugene  
Market of Choice 29th Street - Eugene

LDS Family Services - Renton, WA  
Lake Sawyer Christian Church  
Black Diamond, WA  
Lakeside Clinic - Eugene  
Karen Hershey, PHD Hillsboro  
Kendall Auto Group - Eugene  
Iron Works Gym - Creswell  
I - 5 Glass - Springfield  
Holly Residential Center - Eugene, OR  
Heritage Mall - Albany  
Friendly Street Market - Eugene  
Emanuel Lutheran Church- Tacoma, WA.  
Eugene Airport  
Elite Fitness & Education - Bend OR.  
Dr. Dave Matthews DMD - Eugene  
Department of Human Services - Portland Or.  
Dr. James Barta, - DDS, Eugene Or  
Gateway Mall - Springfield  
Denny's - Glenwood  
Cottage Grove Community Center  
Creswell Library  
Associated Business Systems - Eugene  
Ben White, DDS  
Chris Dental - Eugene  
Chris Dental - Thurston  
Creswell Post Office  
Eugene Christian Fellowship

### How can you contact A Family For Every Child?

Call, email, or visit us online or in person!

880 Beltline Rd.  
Springfield Oregon 97477

office - 541-343-2856  
toll free - 877-343-2856  
fax - 541-343-2866



Executive Director--Christy Obie-  
Barrett

[info@afamilyforeverychild.org](mailto:info@afamilyforeverychild.org)

[Forward email](#)



Try it FREE today.

This email was sent to [scott@pogysoft.com](mailto:scott@pogysoft.com) by [heather@afamilyforeverychild.org](mailto:heather@afamilyforeverychild.org) |  
[Update Profile/Email Address](#) | Instant removal with [SafeUnsubscribe™](#) | [Privacy Policy](#).  
A Family For Every Child | 880 Beltline Rd. | Springfield | OR | 97477